

1056 / 1082 County Road 8, Fraser

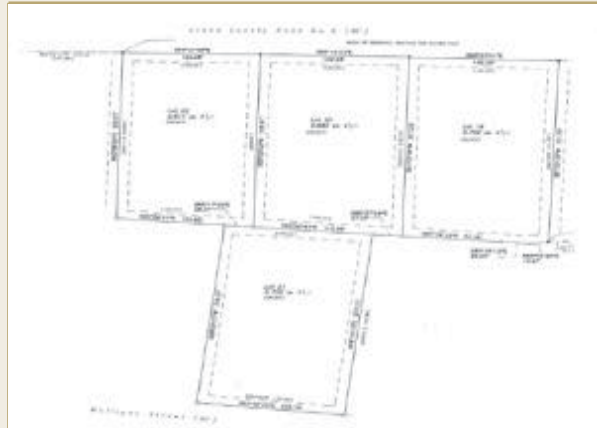

MAINSTREET

REAL ESTATE

Ideal development tract on two lots. Multi-family site, zoned for 20 units per acre. Start building today!

Property Information:

Price	\$780,000
Subdivision	Winter Park Ranch, First Filing
Address	1056/1082 County Road 8, Fraser
Property Type	Vacant Land
HOA Fee	n/a
Zoning	Multi-Family
Water	Public Tap Unpaid
Sewer	Public Tap Unpaid
Taxes	\$5,028.96
Acres	1.29
Lot Number	Lot 20 & Lot 22

Call Will for all of the details!

Serving Winter Park, Fraser Valley, Granby & Grand Lake

Post Office Box 1370 / 78927 U.S. Highway 40 / Winter Park, Colorado 80482

ph: 970-726-0880 / toll free: 866-726-0880

mainstreet-winterpark.com